

**SPARE PARTS ORDER FORM**  
**Black Duraseal "PRO TOOL" Spacer Applicator**  
**Tool #001-898-501**

S Date Ordered: \_\_\_\_\_ P.O.# \_\_\_\_\_  
H Company Name: \_\_\_\_\_  
I Address: \_\_\_\_\_  
P \_\_\_\_\_  
(P.O. Box not acceptable for Deliveries)  
City/State or Prov./Zip or Postal Code: \_\_\_\_\_  
T Country \_\_\_\_\_  
O Attention: \_\_\_\_\_  
Phone #: \_\_\_\_\_ Order Placed by \_\_\_\_\_

Minimum Order: \$25.00 plus shipping  
Fax completed copies to: 216-910-1507  
Phone # 216-910-2875  
Master Order Form, V.10-06:  
(Save for reproduction & reorders)

PLEASE INDICATE METHOD OF SHIPPING:

UPS GROUND \_\_\_\_\_  
UPS 2<sup>ND</sup> DAY AIR \_\_\_\_\_  
UPS NEXT DAY AIR \_\_\_\_\_  
Other (specify) \_\_\_\_\_

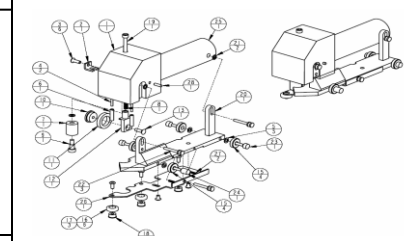

Draw Ref.	Part No.	\$Price/ea.	Description of Part	Qty. Ordered
1			Plastic Head	N/A
2	PP896-340	\$8.25	Pivot Bracket	_____
3	PP896-500	\$.11	Screw #8-32x1/4"	_____
			Sold in pkgs of 100	_____ pkgs
4a	PP896-240	\$9.22	Std. Pin, 2.125"	_____
or 4b	PP896-250	\$8.69	Reduced Pin, 1.938"	_____
5	PP896-220	\$.02	Washer .440x.050	_____
			Sold in pkgs of 100	_____ pkgs
or 6a	PP896-410	\$.48/ft.	Sil. Sleeve 7/32	_____
or 6b	PP896-420	\$.55/ft.	Sil. Sleeve 1/4"	_____
or 6c	PP896-425	\$2.22/ft	Teflon Sleeve	_____
7a	PP896-110	\$6.89	Br- VGW .93Lx.625d	_____
or 7c	PP896-120	\$6.89	Br- VGW .75Lx.625d	_____
or 7e	PP896-130A	\$9.22	Br- VGW .93Lx.730d	_____
8	PP896-130	\$2.33	Pr. Wheel Spring	_____
9	PP896-430	\$3.50	Shoulder Screw	_____
10	PP896-200	\$12.47	Press. wheel hub	_____
11a	PP896-100	\$7.24	Std. brn press. Wheel	_____
12	PP896-140	\$30.32	Pr. Wheel carriage	_____
13	PP896-560	\$.07	FH screw #8-32x3/8"	_____
			Sold in pkgs of 100	_____ pkgs
14A	PP896-530	\$.07	FH screw #8-32x1/2"	_____
			Sold in pkgs of 100	_____ pkgs
15	PP896-310	\$6.05	Base plate wheels	_____
16	PP896-990	\$.05	O-rings, horz. Guide	_____
			Sold in pkgs of 100	_____ pkgs
17a	PP896-270	\$1.06	H. Guide wheel rims	_____

Draw Ref.	Part No.	\$Price/ea.	Description of part	Qty. Ordered
18	PP896-290	\$6.93	H. Guide wheel hubs	_____
19	PP896-350	\$.15	1/4-20x1.25 cap screw	_____
			Sold in pkgs of 20	_____ pkgs
20			Baseplate riser	N/A
21	PP896-330	\$.02	"toothed" washer	_____
			Sold in pkgs of 100	_____ pkgs
22	PP896-210	\$1.17	Br. adjustment knob	_____
23	PP896-531	\$6.62	Gauge screw-Air	_____
24	PP896-532	\$6.62	Gauge screw-Argon	_____
25&26			Tool handle & Adjustment plate	N/A
27	PP896-533	\$2.02	Inset adj. Springs	_____
28	PP898-534	\$7.12	Ball Plunger	_____

Additional Small IG Supplies		
6' Gas-filling Wands	\$Price Each	Qty
PP896-001	\$7.52	_____
12' Gas-filling Wands		
PP896-002	\$9.04	_____
Teflon sealing blocks (.500" x.25"x5.5")		
PP896-003	\$3.85	_____
Teflon sealing blocks (.500" x.375"x5.5")		
PP896-004	\$4.91	_____

# BLACK DURASEAL "PRO TOOL" SPACER APPLICATOR

